

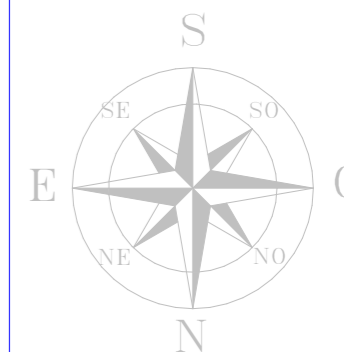



**BUILDING MANAGEMENT UNIT
EULEX-KOSOVO**



PROJECT TITLE:
Relocation of FPU from Camp "C"
to Camp "A-D" -Mitrovicë/a

LOCATION: Str F. Lisica nn,
40000 Mitrovica

DRAWING TITLE:
SITE LAYOUT "A-D" Camp

	Marked facilities for intervention
DESIGNED BY:	EULEX-BMU
SCALE:	N/A
UNITS	m
DRAWING NO:	01
DATE:	July 2016

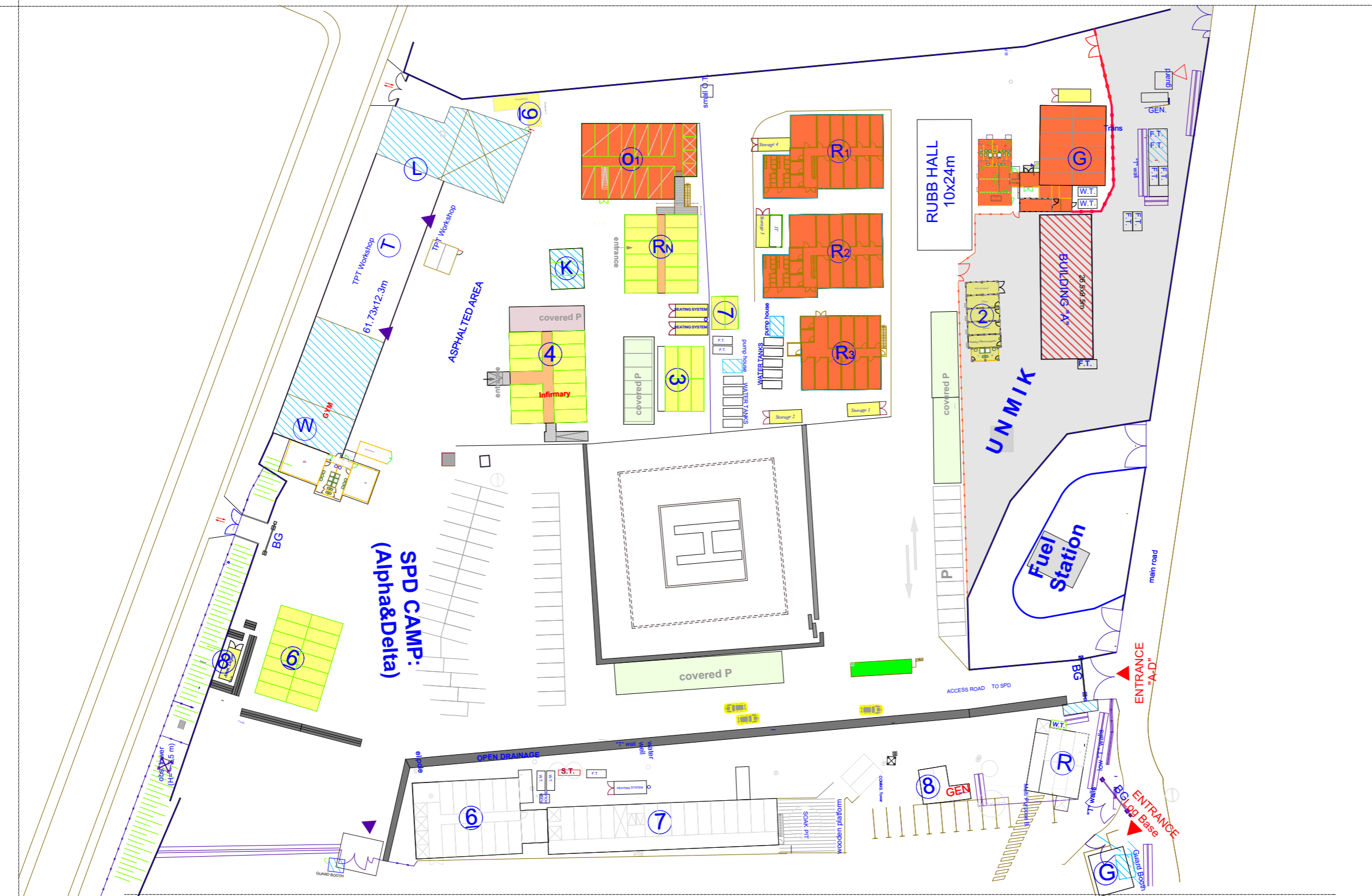

SITE Layout "A-D" Camp, Mitrovicë/a



**BUILDING MANAGEMENT UNIT
EULEX-KOSOVO**



PROJECT TITLE:

Relocaion of FPU from Camp "C" to Camp "A-D" -Mitrovicë/a

LOCATION: Str F. Lisica nn, 40000 Mitrovica

DRAWING TITLE:

Conection of Block #G to Existing heating Plant

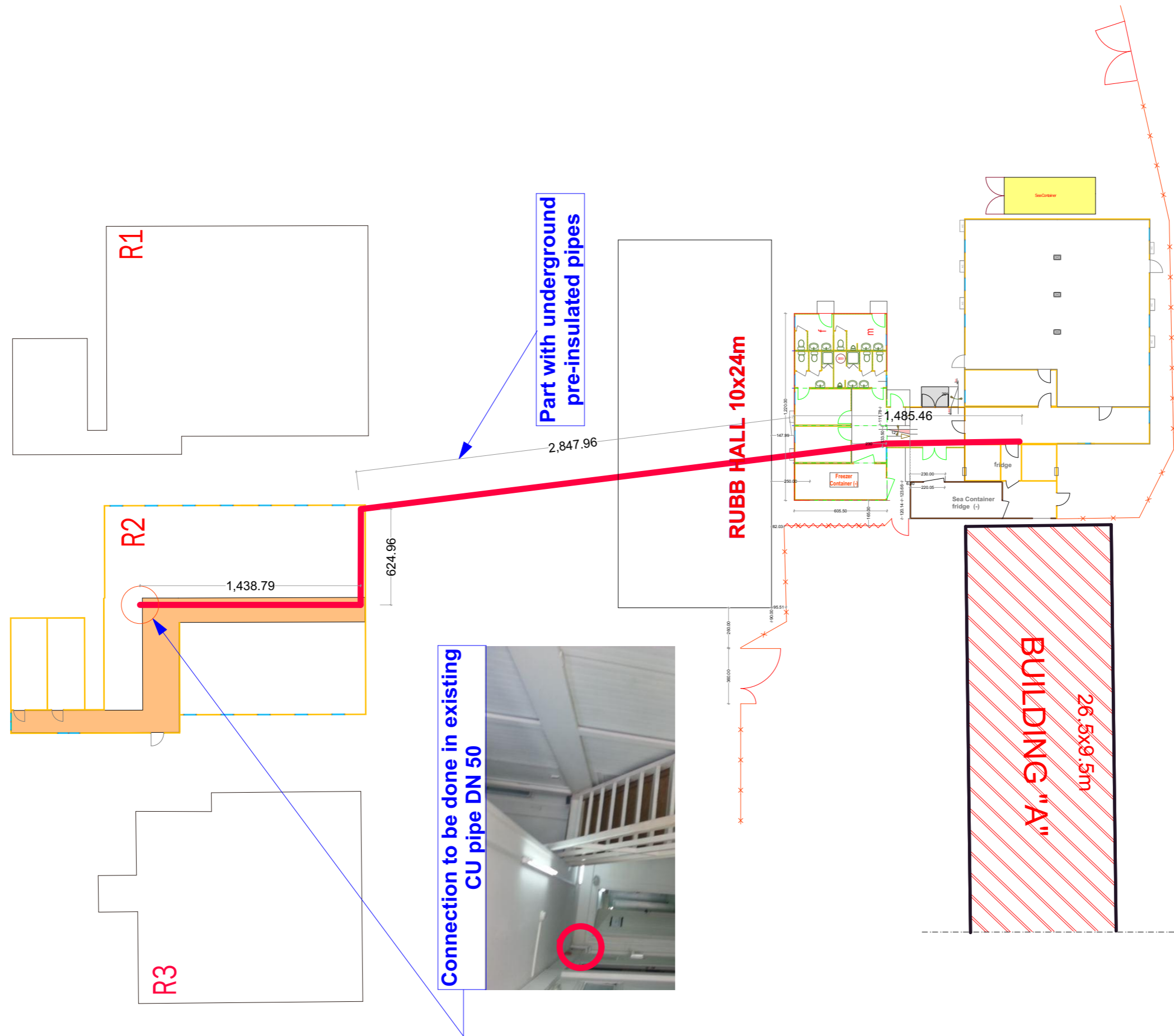

Part with underground pre-insulated pipes

Connection to be done in existing CU pipe DN 50

	Line of heating pipes
DESIGNED BY:	EULEX-BMU
SCALE:	N/A
UNITS	cm
DRAUING NO:	02
DATE:	July 2016

- New Changing Rooms to be heated (marked area)
- 20' Freezer Container



BUILDING MANAGEMENT UNIT
EULEX-KOSOVO

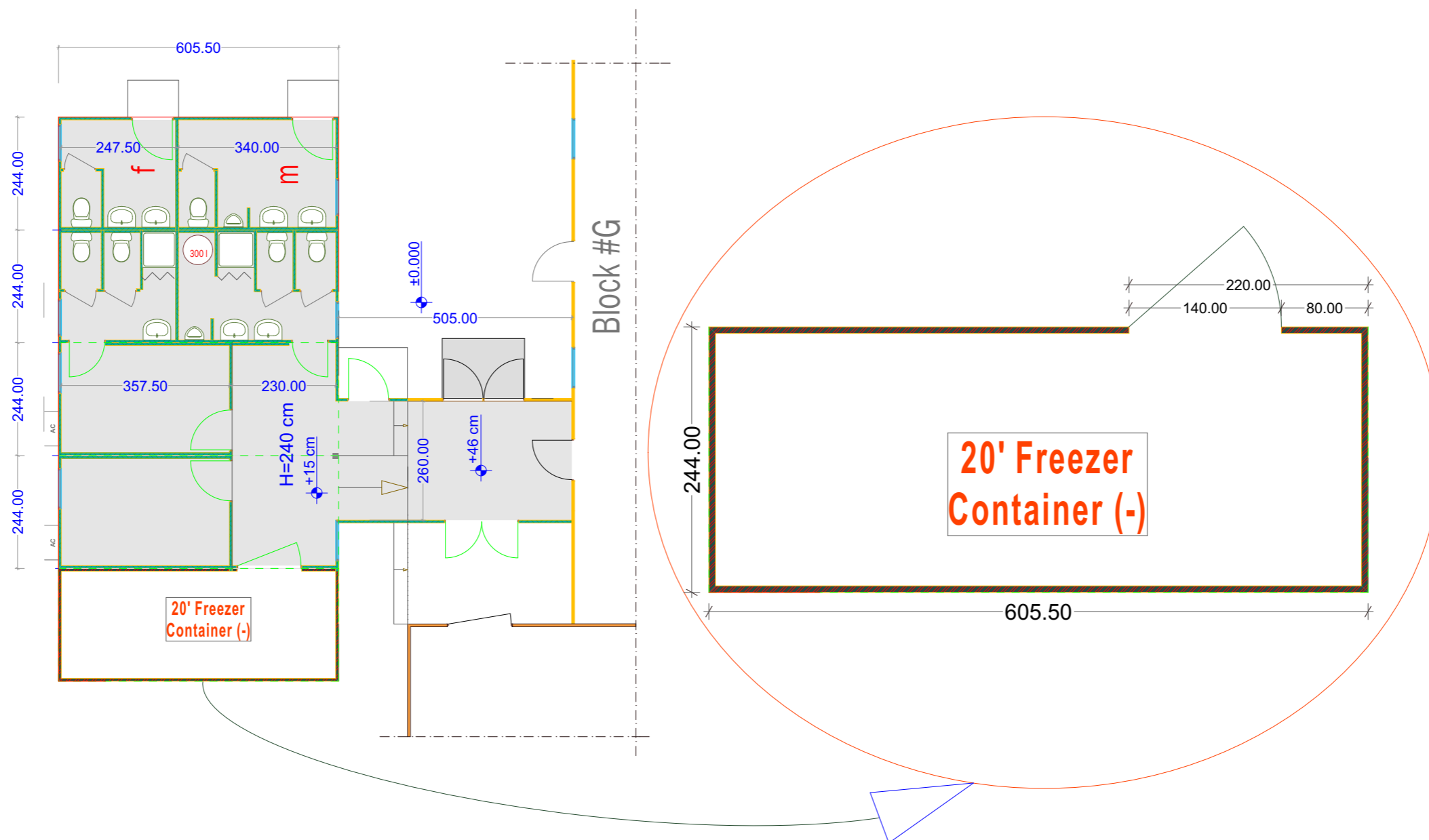

PROJECT TITLE:

Relocaion of FPU from Camp "C" to Camp "A-D" -Mitrovicë/a

LOCATION: Str F. Lisica nn, 40000 Mitrovica

DRAWING TITLE:

- Heating for Changing Room
- Freezer Container

	Area to be heated
DESIGNED BY:	EULEX-BMU
SCALE:	N/A
UNITS	cm
DRAUING NO:	03
DATE:	July 2016

#01 - Existing layout



BUILDING MANAGEMENT UNIT
EULEX-KOSOVO

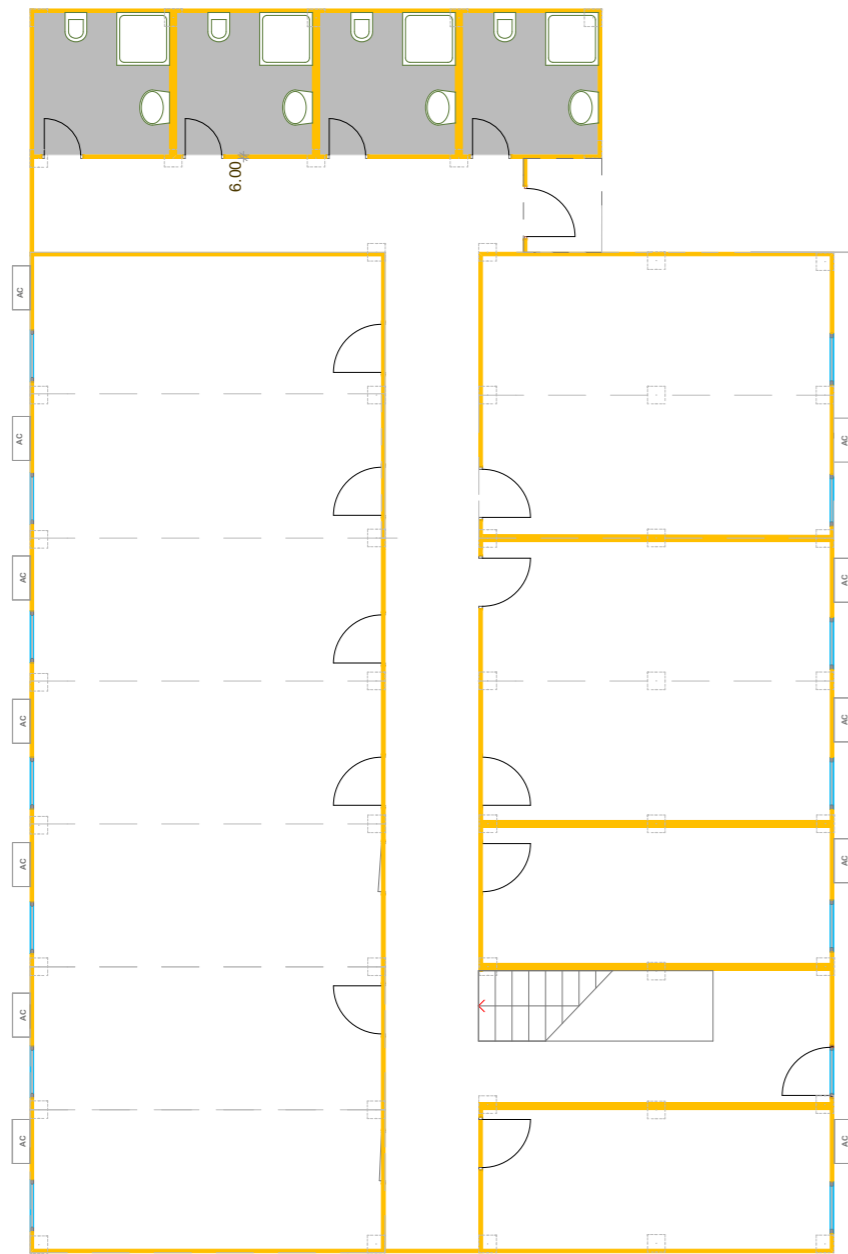
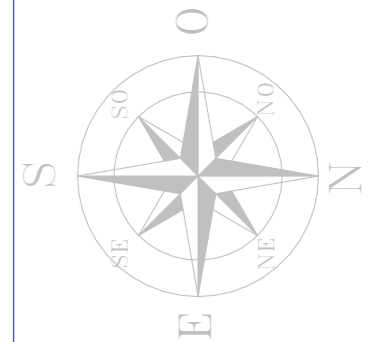

Ground floor

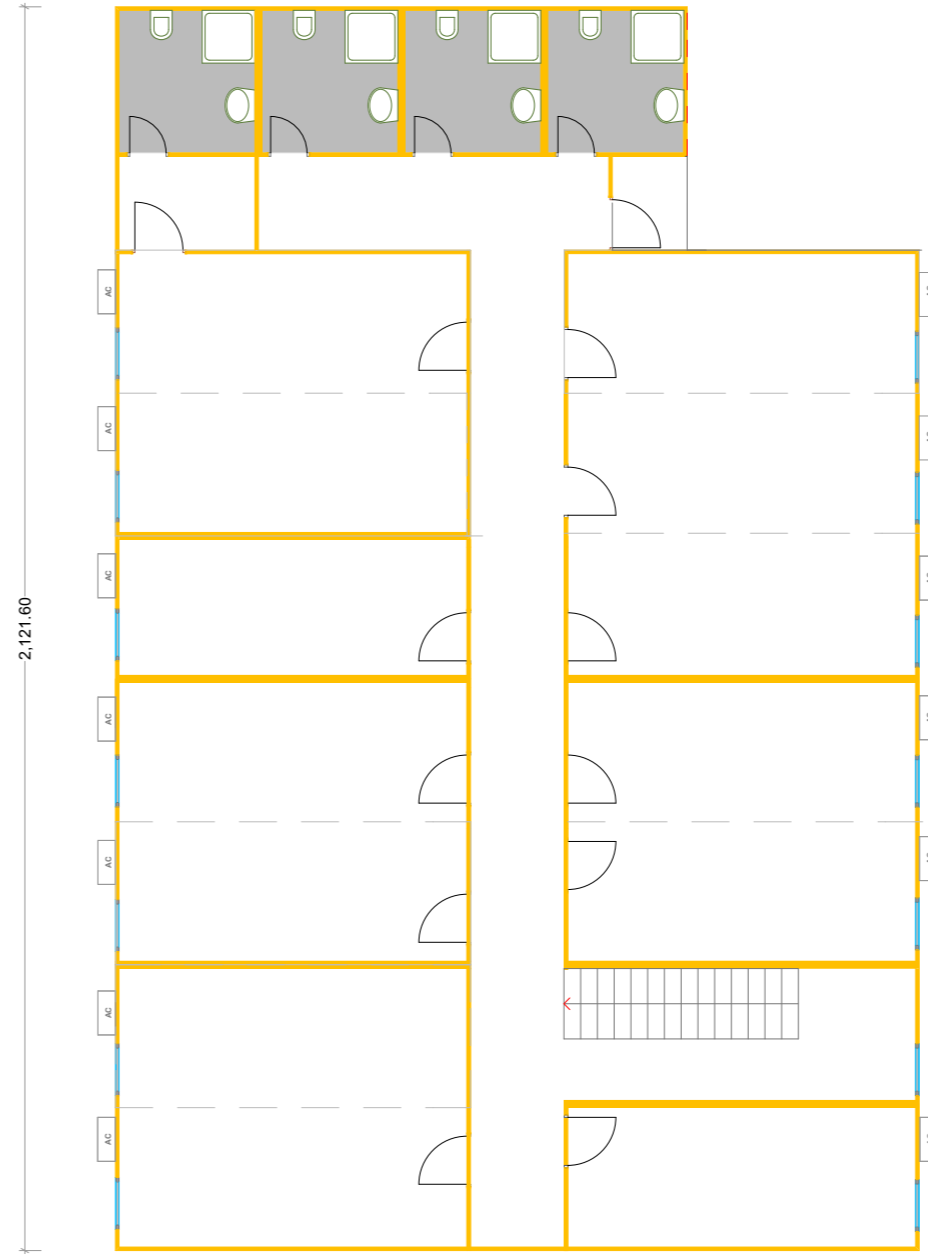

First floor

2,121.60

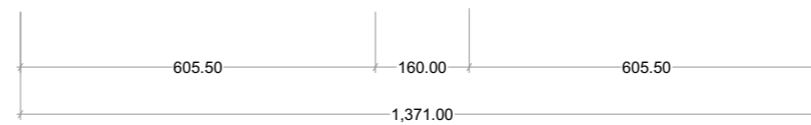

PROJECT TITLE:
Relocaion of FPU from Camp"C"
to Camp "A-D" -Mitrovicë/a

LOCATION: Str F. Lisica nn,
40000 Mitrovica

DRAWING TITLE:
Existing layout of Bldg. #01

DESIGNED BY:	EULEX-BMU
SCALE:	N/A
UNITS	cm
DRAUING NO:	04
DATE:	July 2016

#01 - New layout - with gypsum partition walls

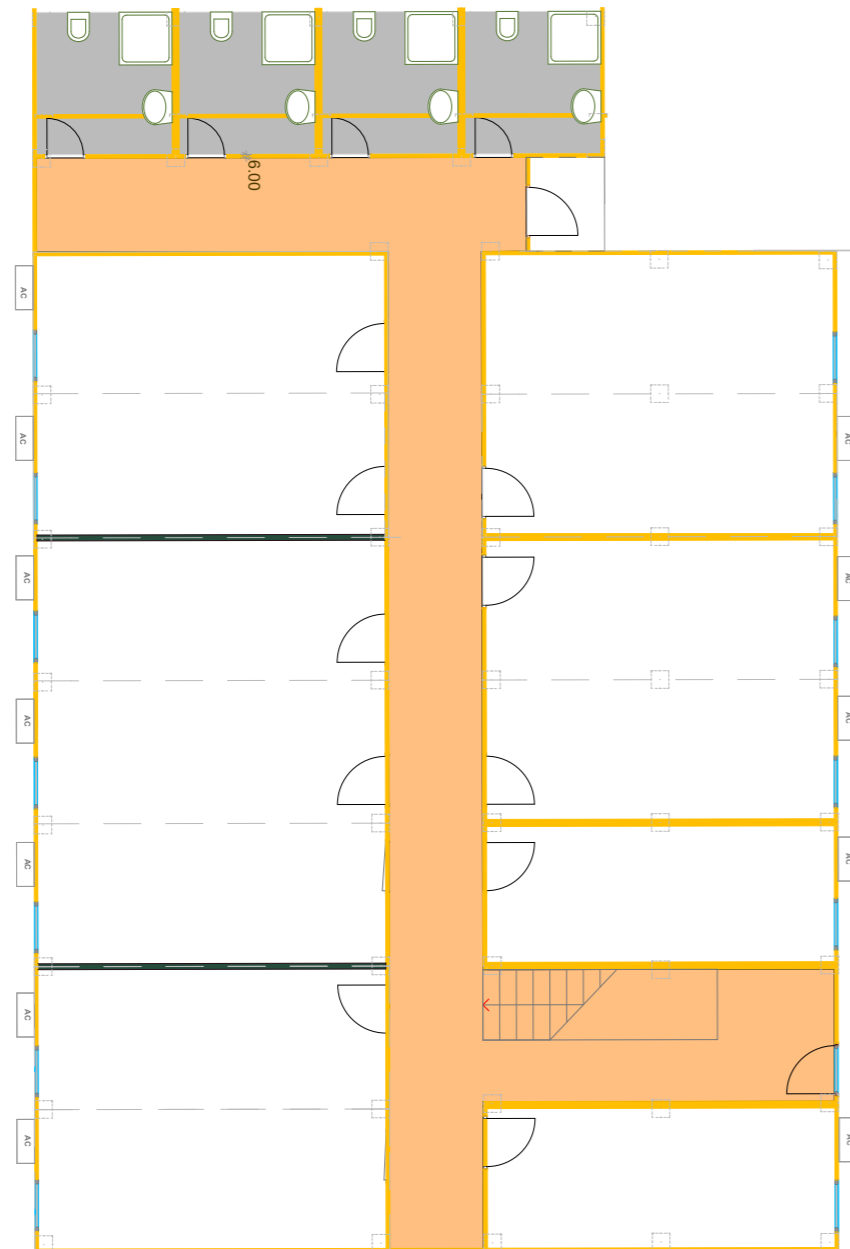
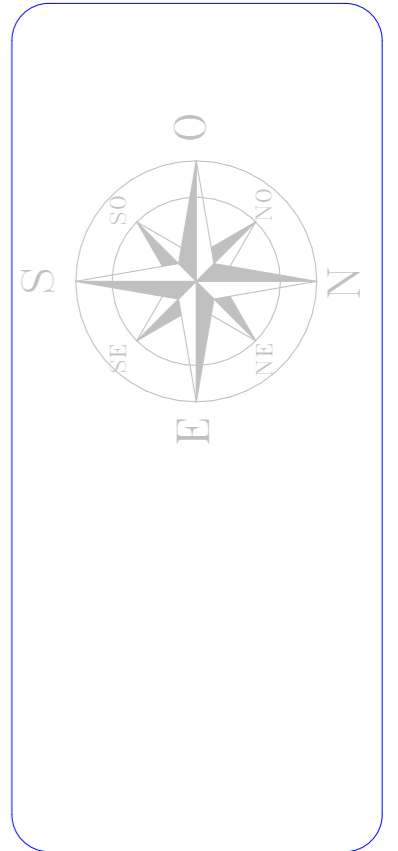

Ground floor

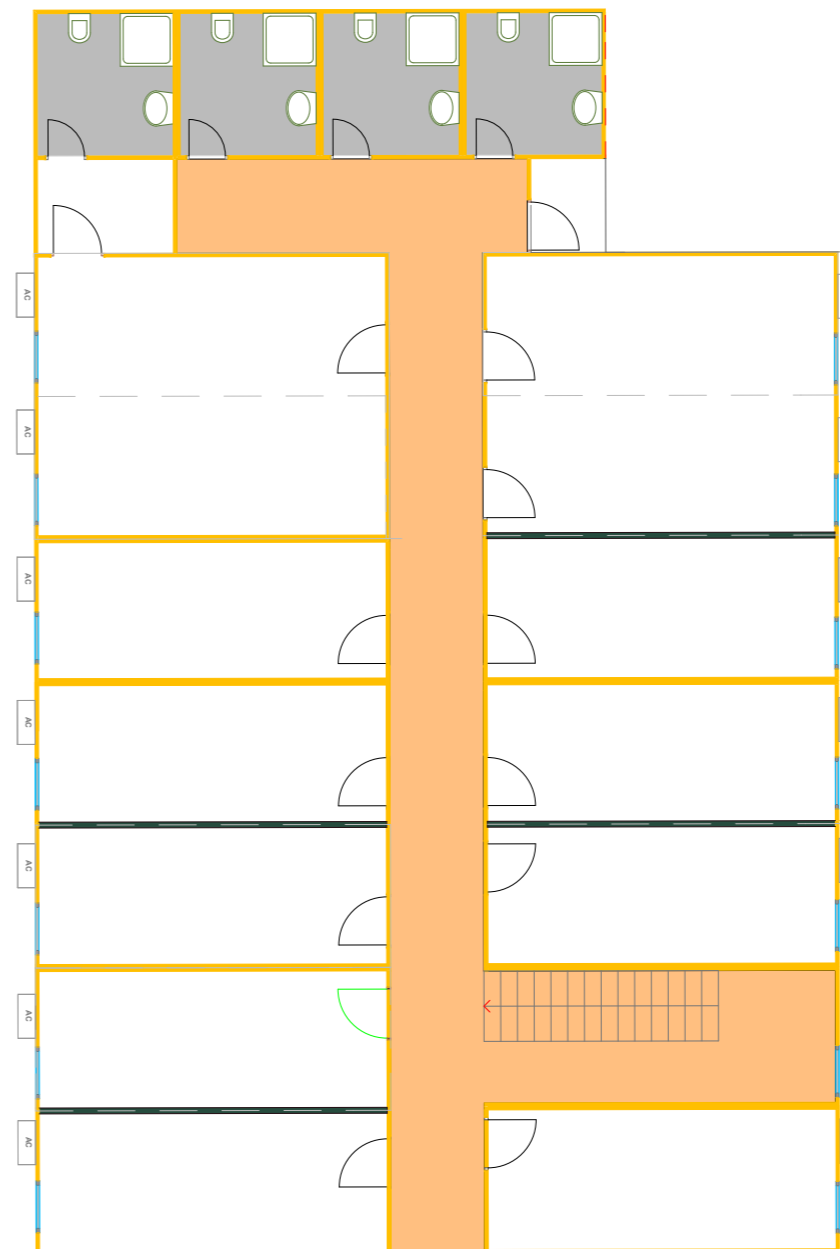

First floor

PROJECT TITLE:
Relocaion of FPU from Camp "C" to Camp "A-D" -Mitrovicë/a

LOCATION: Str F. Lisica nn, 40000 Mitrovica

DRAWING TITLE:
New layout of bldg. #01

	New Gypsum partition walls
DESIGNED BY:	EULEX-BMU
SCALE:	N/A
UNITS	cm
DRAWING NO:	05
DATE:	July 2016

Existing Roof



Door in Roof gable 80/100cm

#01 - Roof layout

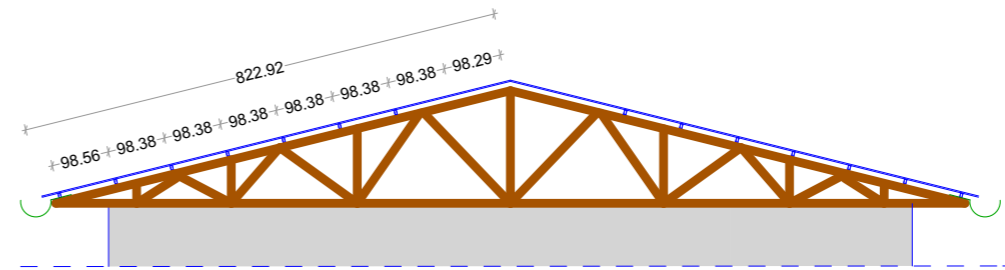

Section A1 - A1

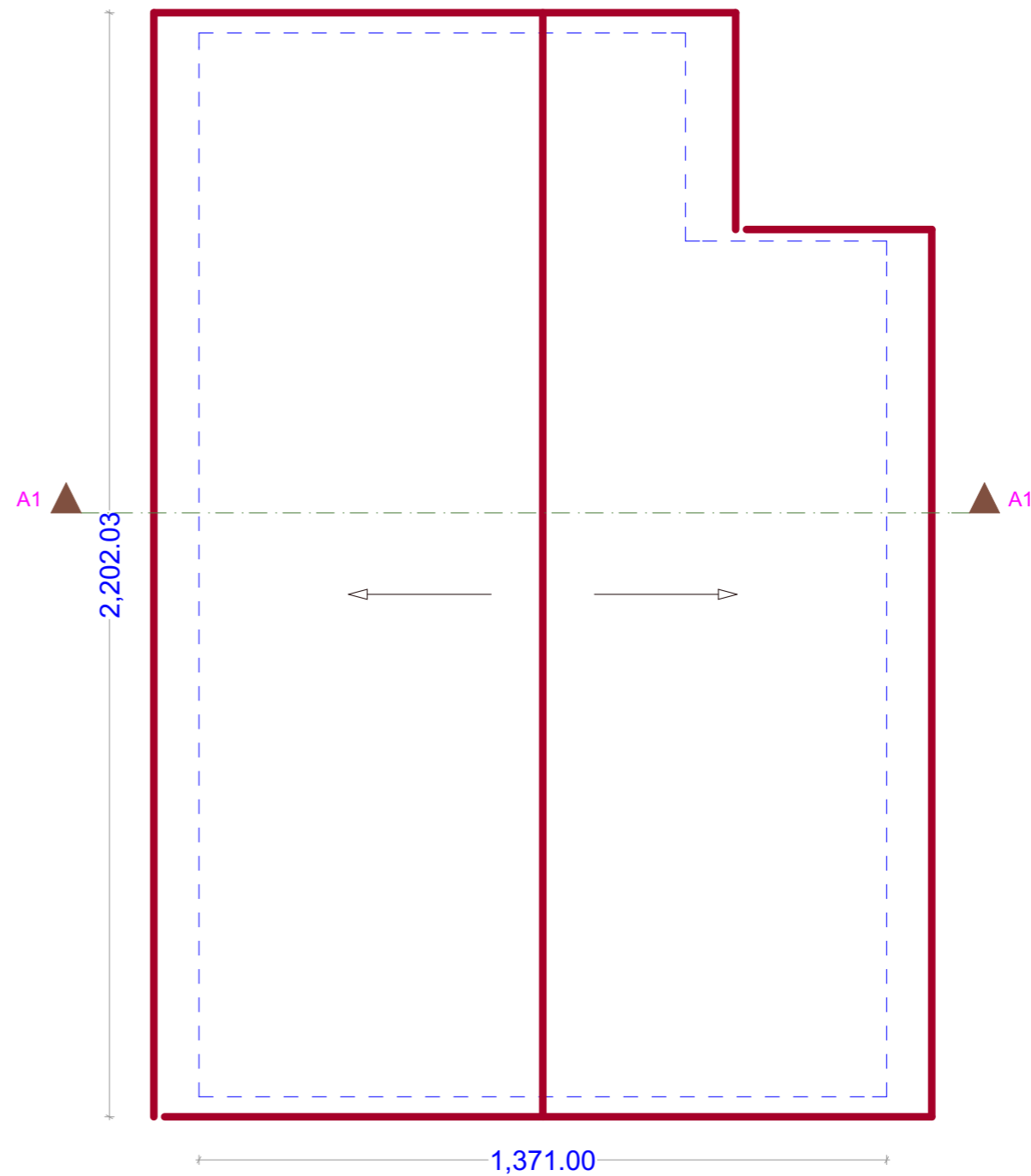

BUILDING MANAGEMENT UNIT
EULEX-KOSOVO

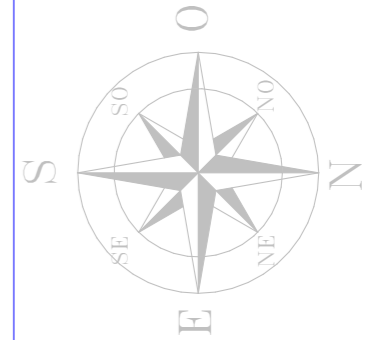

PROJECT TITLE:
Relocaion of FPU from Camp"C"
to Camp "A-D" -Mitrovicë/a

LOCATION: Str F. Lisica nn,
40000 Mitrovica

DRAWING TITLE:
Roof layout of bldg. #01

DESIGNED BY:	EULEX-BMU
SCALE:	N/A
UNITS	cm
DRAUING NO:	06
DATE:	July 2016

Existing wooden platform



#01 - Emergency Stairs

wooden platform to be replaced with steel chequered plates 4+1mm

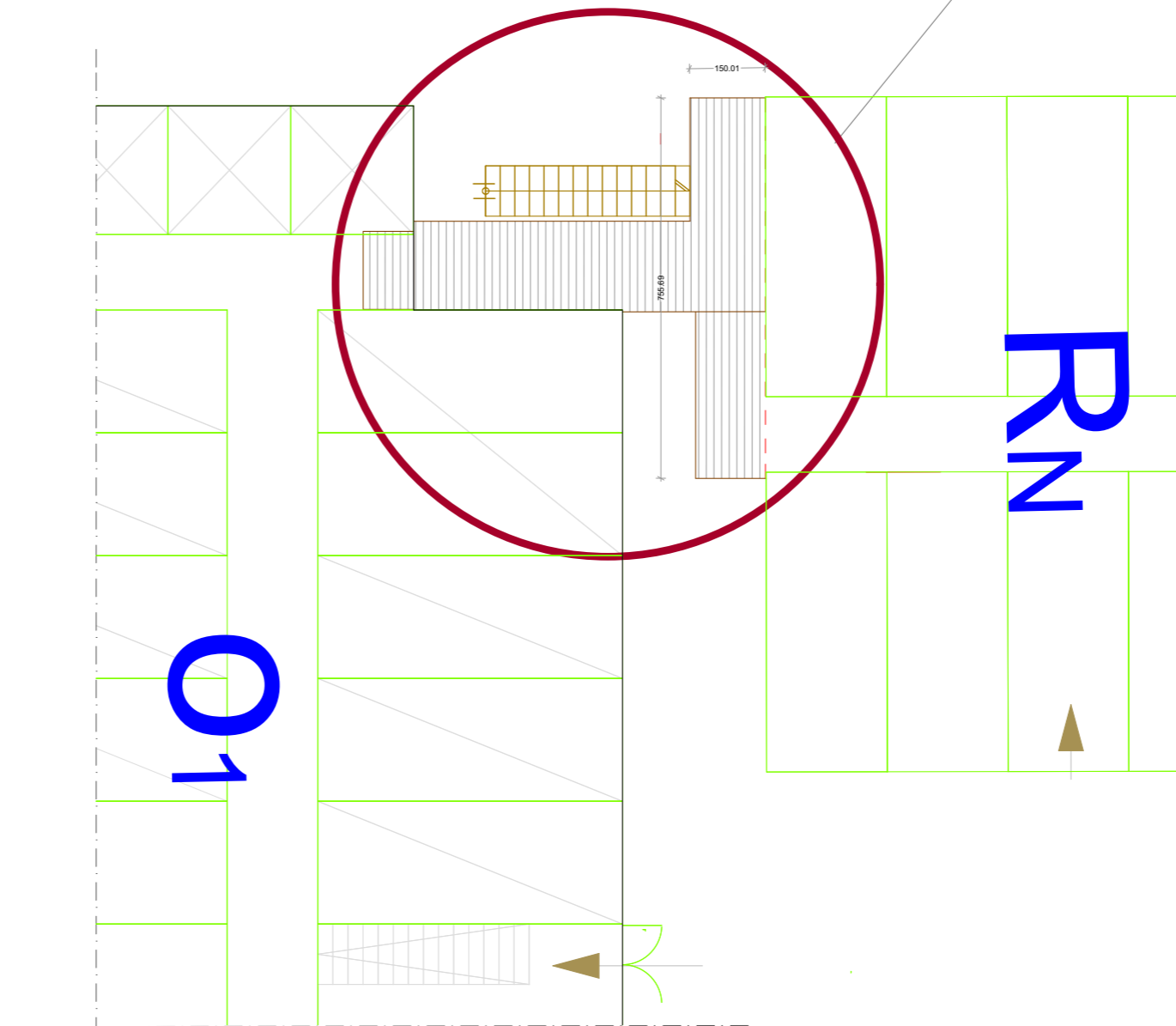

BUILDING MANAGEMENT UNIT
EULEX-KOSOVO

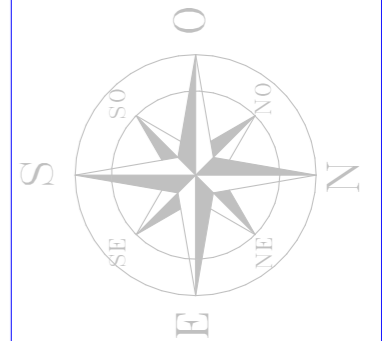

PROJECT TITLE:
Relocaion of FPU from Camp "C"
to Camp "A-D" -Mitrovicë/a

LOCATION: Str F. Lisica nn,
40000 Mitrovica

DRAWING TITLE:
Emergency Stairs of bldg. #01

	Wooden Platform
DESIGNED BY:	EULEX-BMU
SCALE:	N/A
UNITS	cm
DRAUING NO:	07
DATE:	July 2016