

#R1 - Existing layout

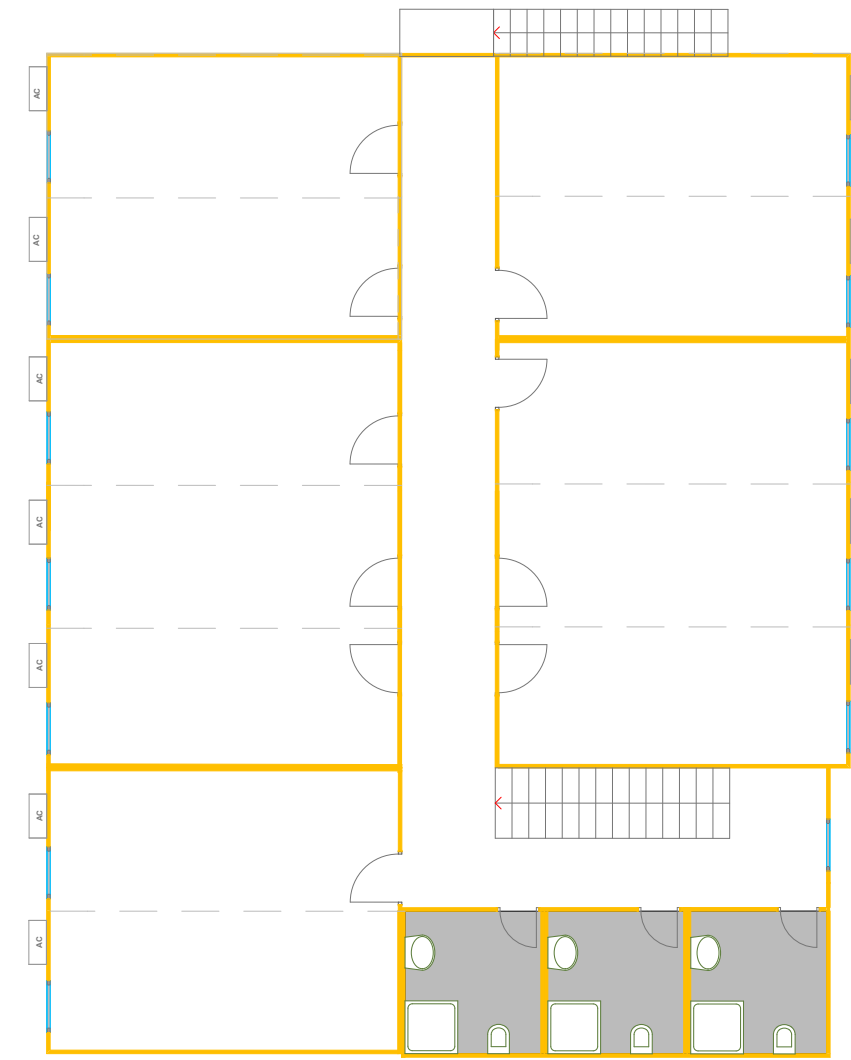

Ground floor



First floor



**BUILDING MANAGEMENT UNIT
EULEX-KOSOVO**

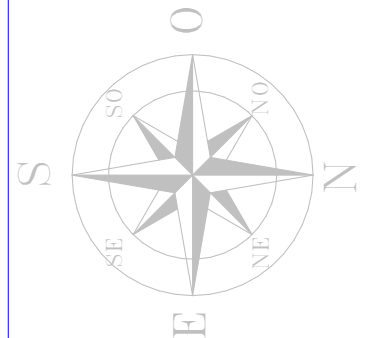

PROJECT TITLE:
Relocaion of FPU from Camp "C"
to Camp "A-D" -Mitrovicë/a

LOCATION: Str F. Lisica nn,
40000 Mitrovica

DRAWING TITLE:
Existing layout of Bldg. #R1

| | |
|--------------|-----------|
| DESIGNED BY: | EULEX-BMU |
| SCALE: | N/A |
| UNITS | cm |
| DRAUING NO: | 08 |
| DATE: | July 2016 |

#R1 - New layout - with gypsum partition walls



**BUILDING MANAGEMENT UNIT
EULEX-KOSOVO**

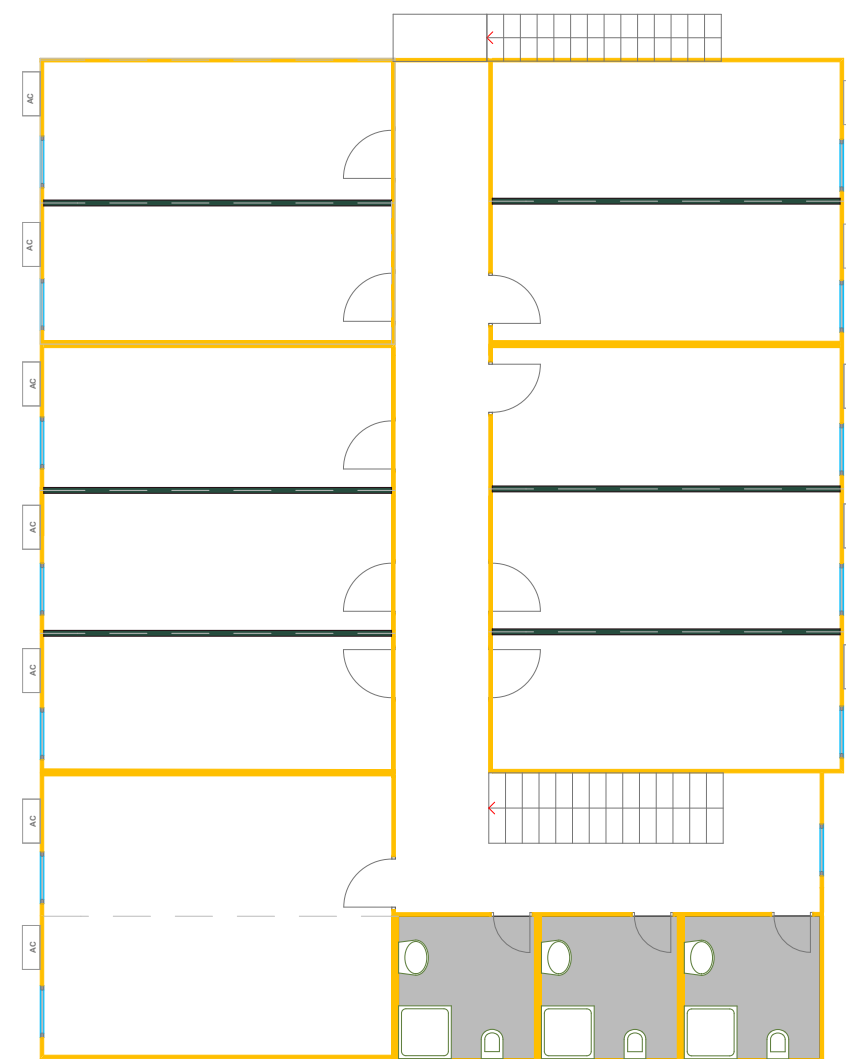
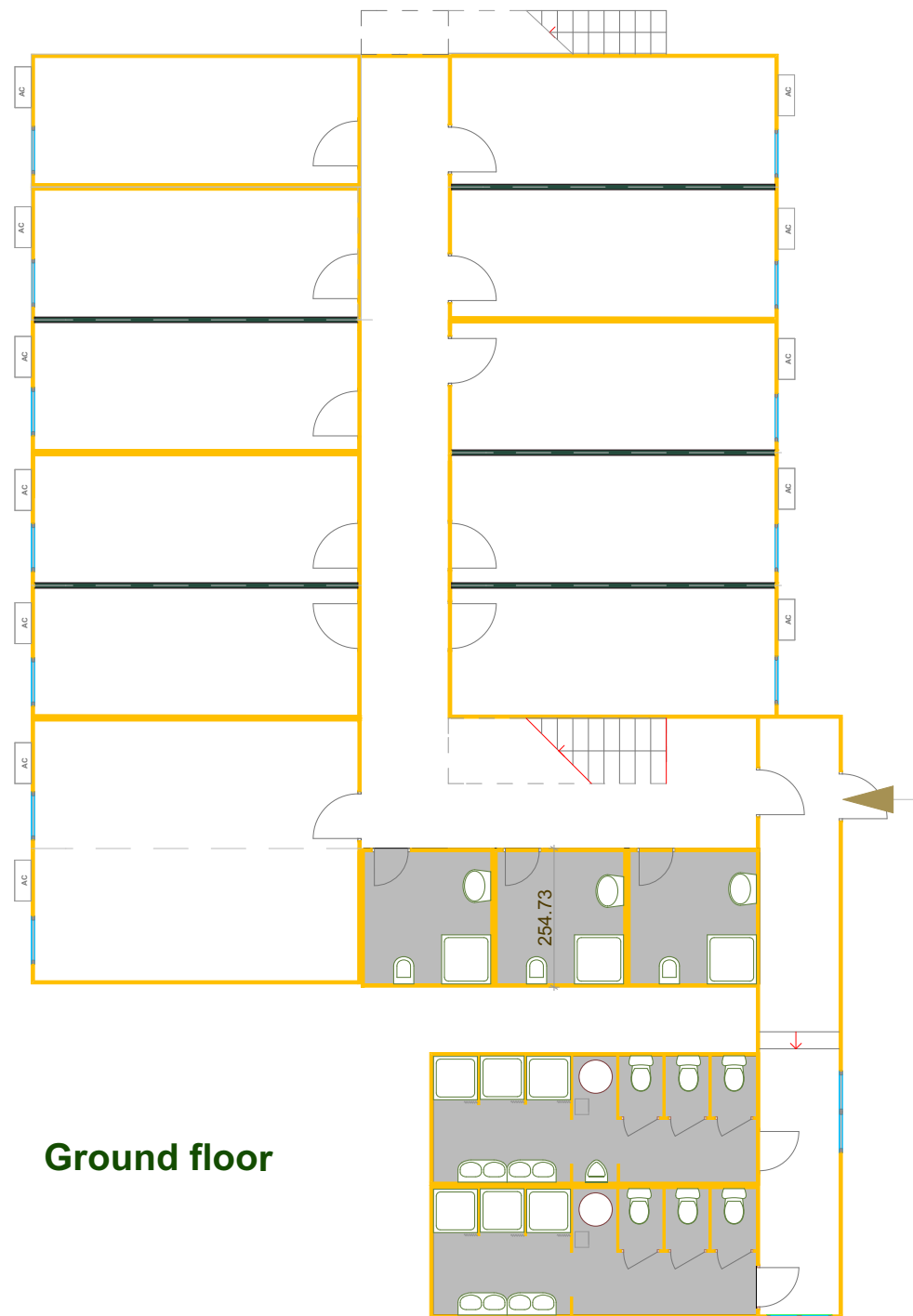
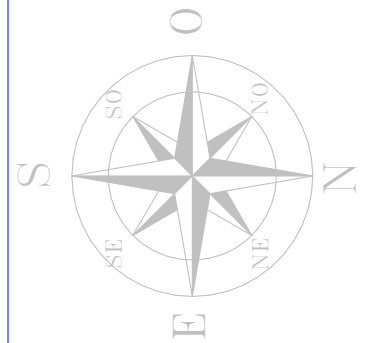

PROJECT TITLE:
Relocaion of FPU from Camp "C"
to Camp "A-D" -Mitrovicë/a

LOCATION: Str F. Lisica nn,
40000 Mitrovica

DRAWING TITLE:
New layout of bldg. #R1

| | |
|---|----------------------------|
|  | New Gypsum partition walls |
| DESIGNED BY: | EULEX-BMU |
| SCALE: | N/A |
| UNITS | cm |
| DRAUING NO: | 09 |
| DATE: | July 2016 |

Existing Roof



#R1 - Roof layout

Section A2 - A2

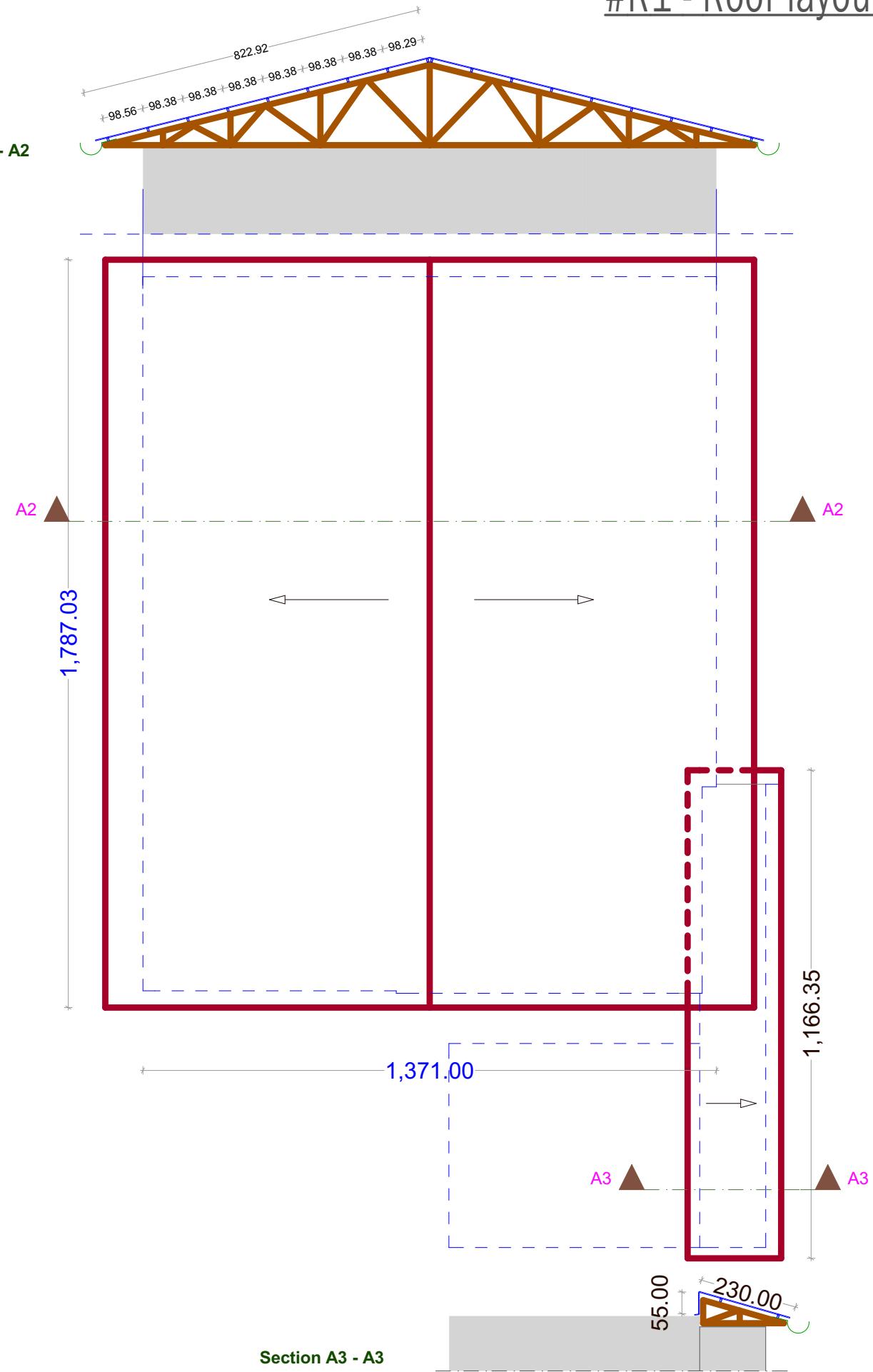

Section A3 - A3

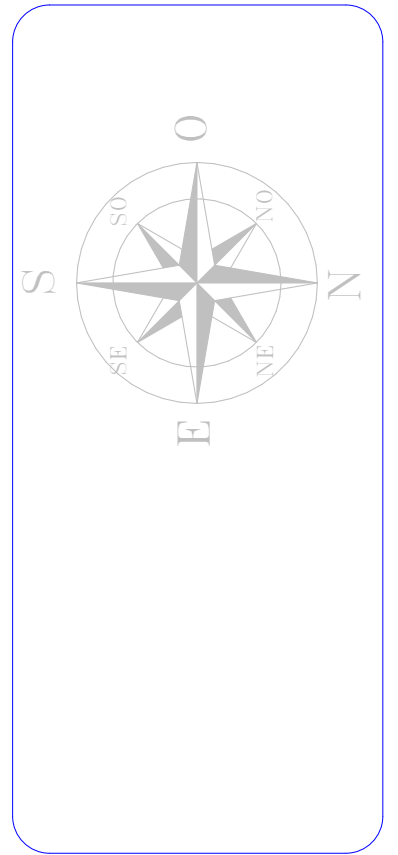

PROJECT TITLE:
Relocaion of FPU from Camp"C"
to Camp "A-D" -Mitrovicë/a

LOCATION: Str F. Lisica nn,
40000 Mitrovica

DRAWING TITLE:
Roof layout of bldg. #R1

| | |
|--------------|-----------|
| DESIGNED BY: | EULEX-BMU |
| SCALE: | N/A |
| UNITS | cm |
| DRAWING NO: | 10 |
| DATE: | July 2016 |



**BUILDING MANAGEMENT UNIT
EULEX-KOSOVO**

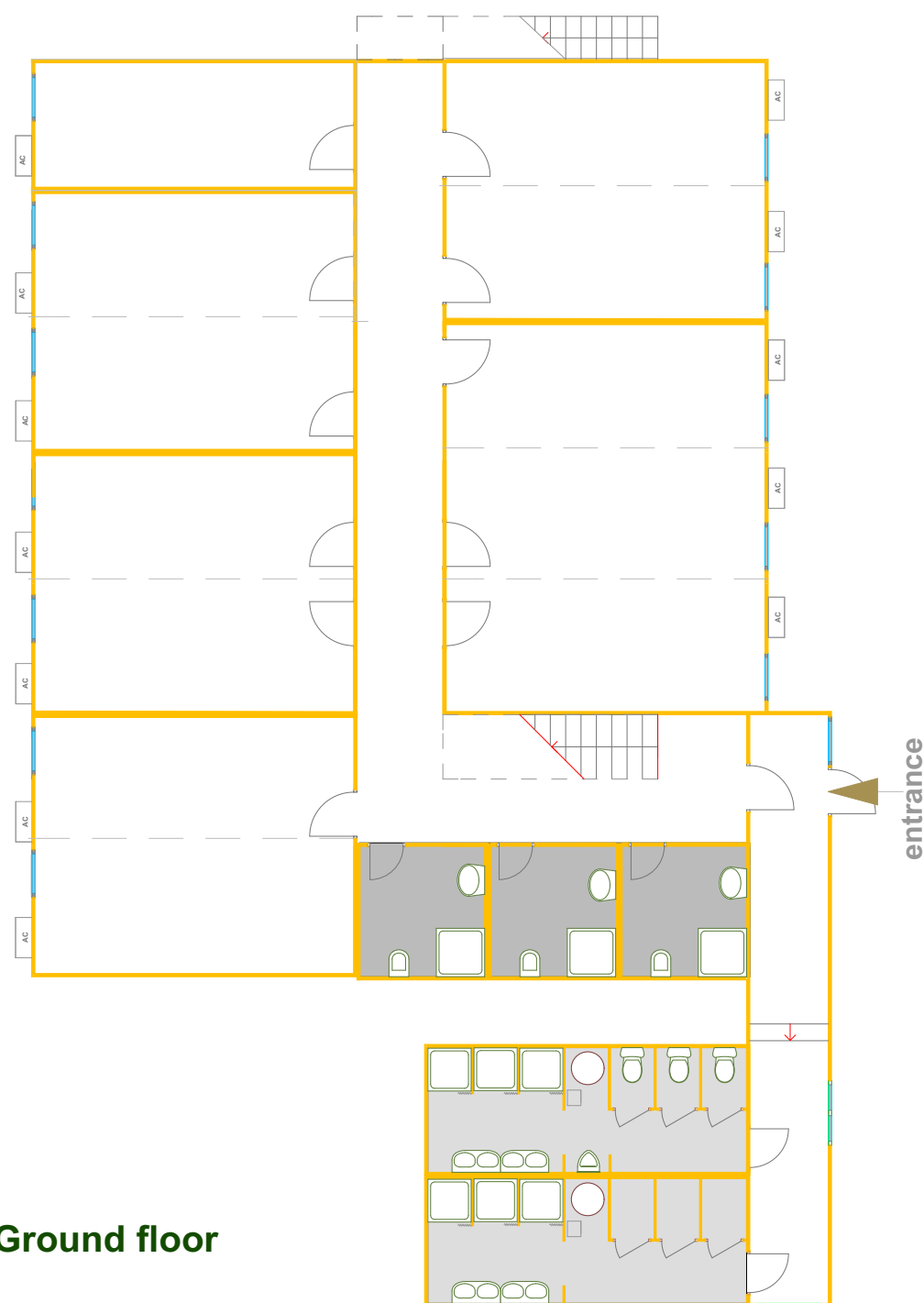
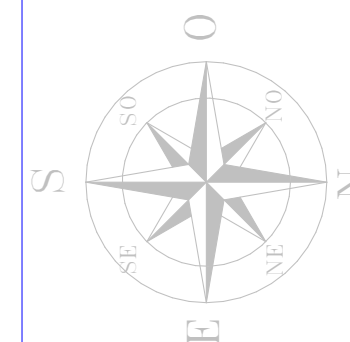

Ground floor

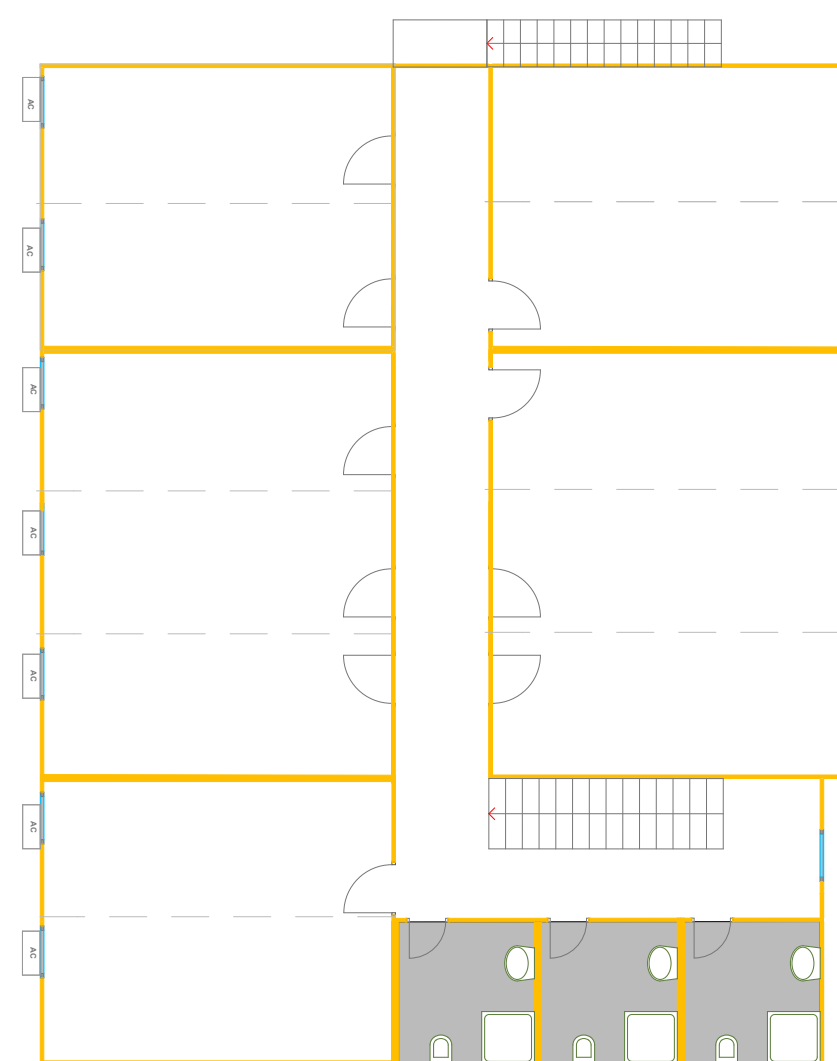

First floor

PROJECT TITLE:
Relocaion of FPU from Camp "C"
to Camp "A-D" -Mitrovicë/a

LOCATION: Str F. Lisica nn,
40000 Mitrovica

DRAWING TITLE:
Existing layout of Bldg. #R2

| | |
|--------------|-----------|
| DESIGNED BY: | EULEX-BMU |
| SCALE: | N/A |
| UNITS | cm |
| DRAUING NO: | 11 |
| DATE: | July 2016 |



**BUILDING MANAGEMENT UNIT
EULEX-KOSOVO**

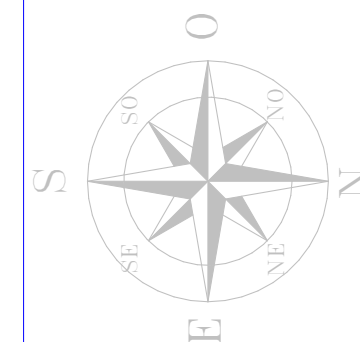

PROJECT TITLE:
Relocaion of FPU from Camp"C"
to Camp "A-D" -Mitrovicë/a

LOCATION: Str F. Lisica nn,
40000 Mitrovica

DRAWING TITLE:
New layout of bldg. #R2

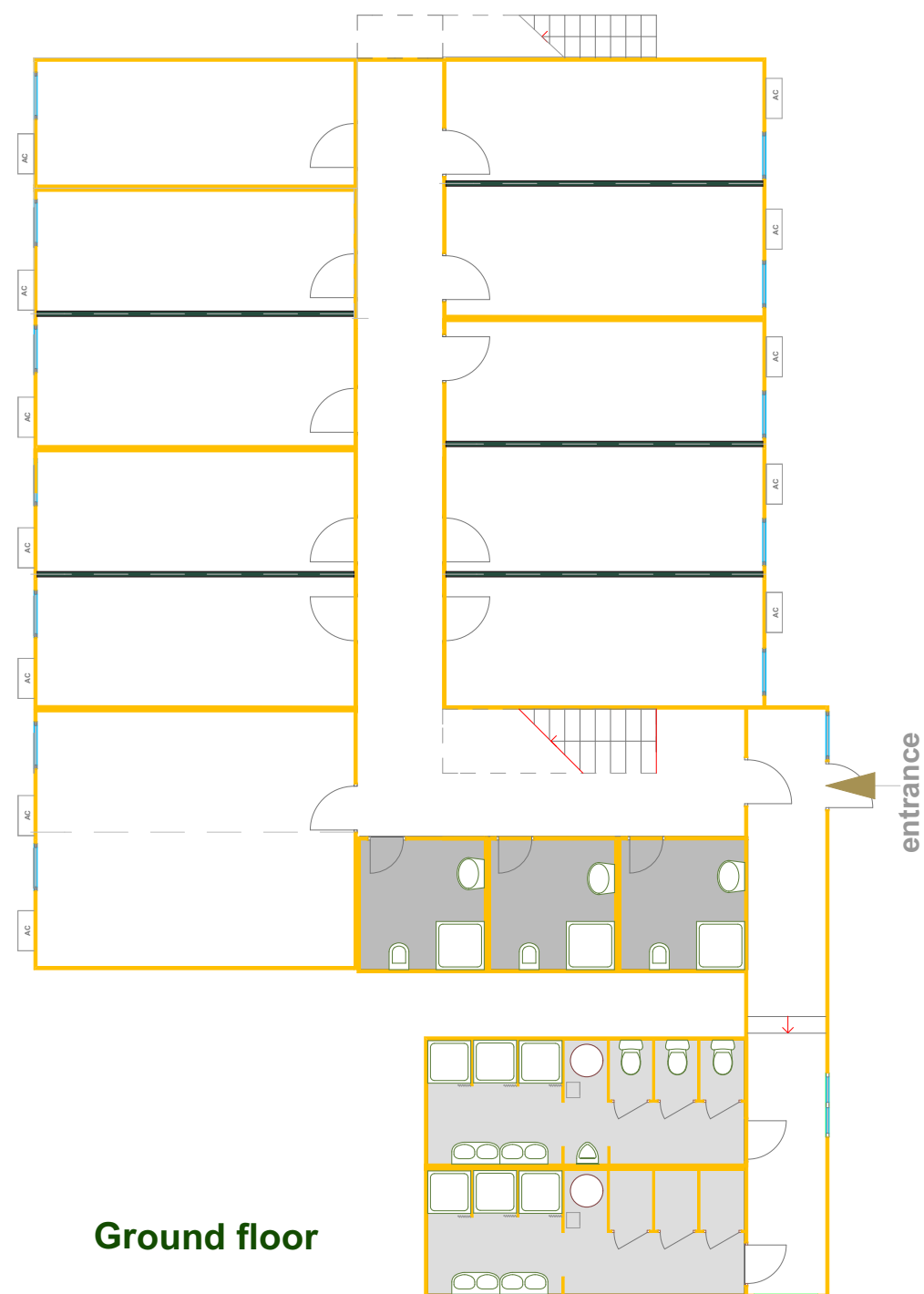

Ground floor

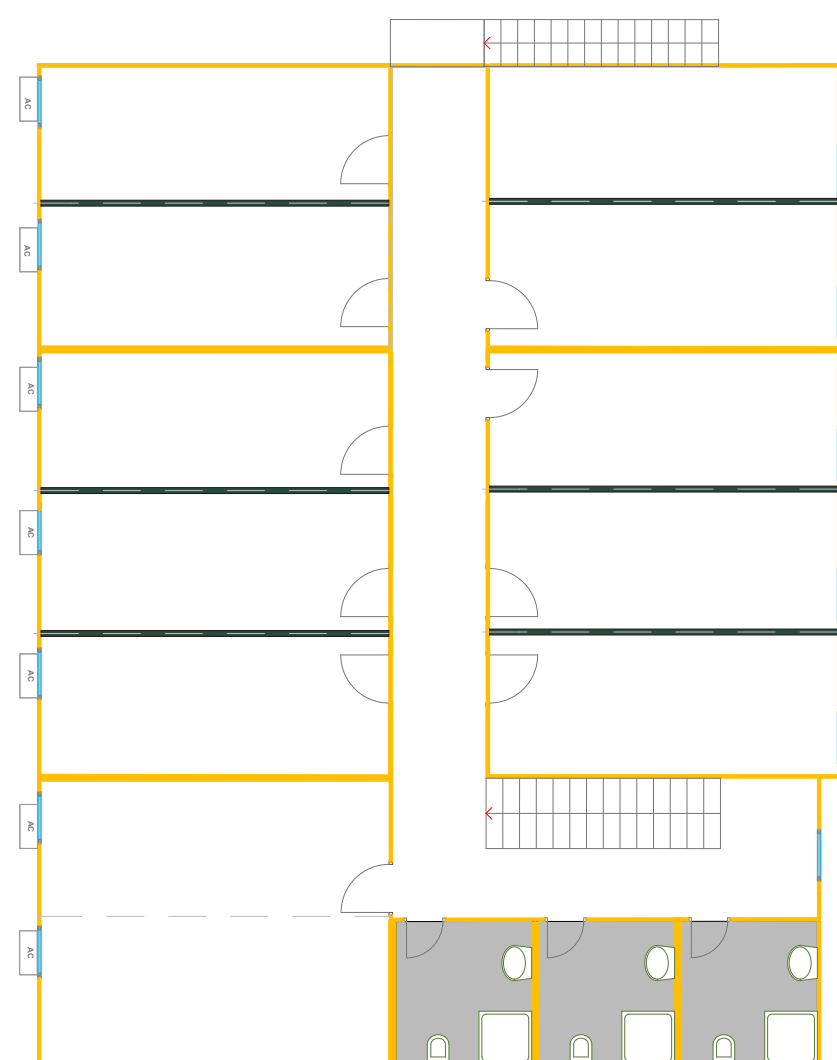

First floor

| | |
|---|----------------------------|
|  | New Gypsum partition walls |
| DESIGNED BY: | EULEX-BMU |
| SCALE: | N/A |
| UNITS | cm |
| DRAUING NO: | 12 |
| DATE: | July 2016 |



Section C - C

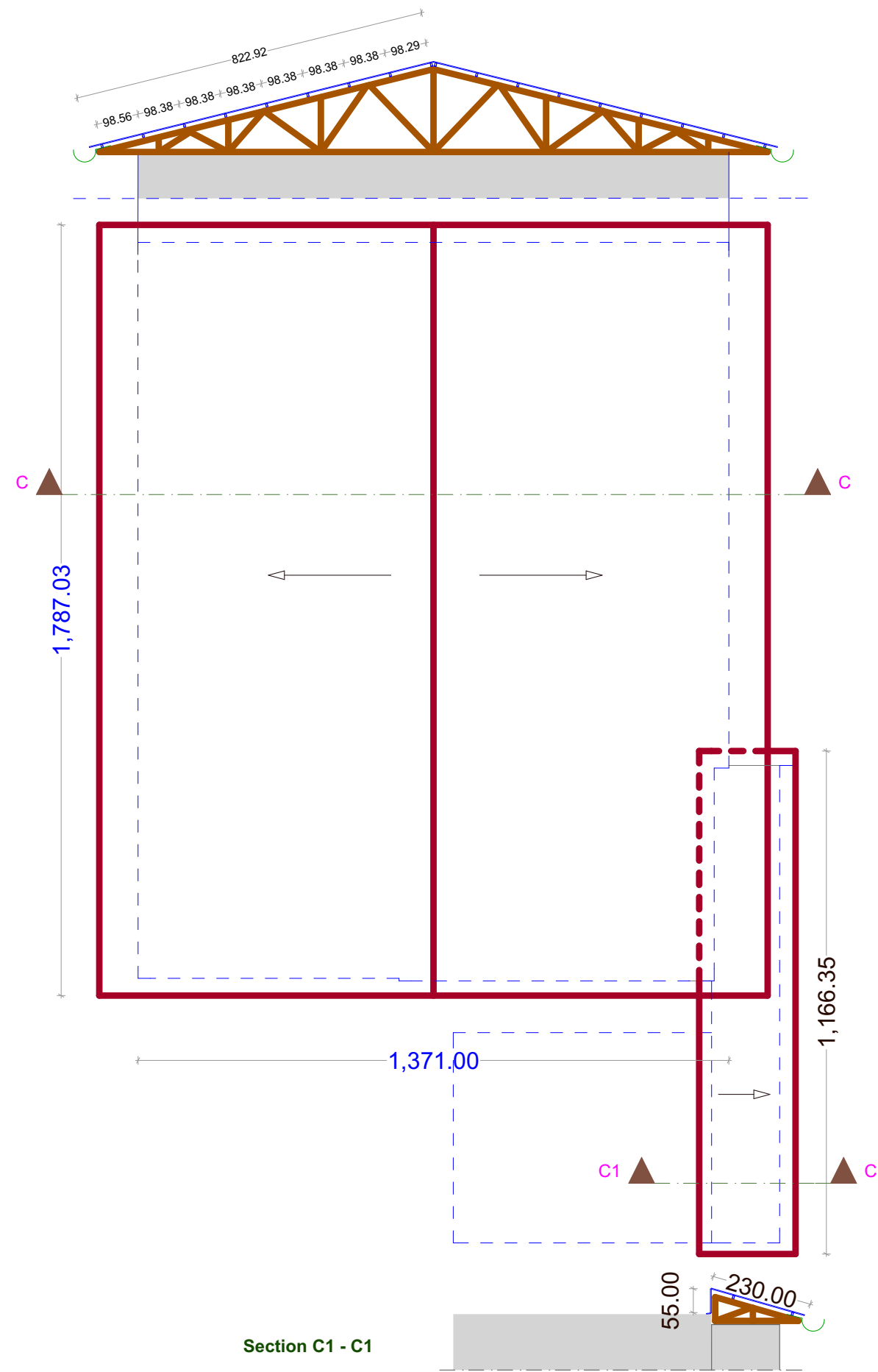

Section C1 - C1



BUILDING MANAGEMENT UNIT
EULEX-KOSOVO

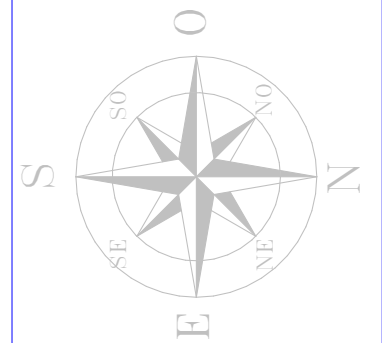

PROJECT TITLE:
Relocaion of FPU from Camp"C" to Camp "A-D" -Mitrovicë/a

LOCATION: Str F. Lisica nn, 40000 Mitrovica

DRAWING TITLE:
Roof layout of bldg. #R2

| | |
|--------------|-----------|
| DESIGNED BY: | EULEX-BMU |
| SCALE: | N/A |
| UNITS | cm |
| DRAWING NO: | 13 |
| DATE: | July 2016 |