

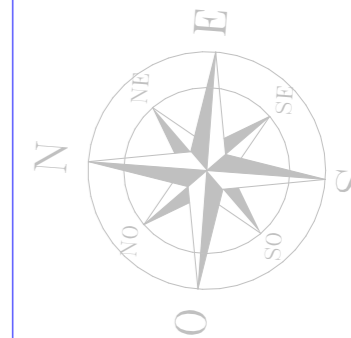

**BUILDING MANAGEMENT UNIT  
EULEX-KOSOVO**



**LOT 1**

**PROJECT TITLE:**

Upgrading of Heating Plants

**LOCATION:** Str F. Lisica nn,  
40000 Mitrovica

**DRAWING TITLE:**

SITE LAYOUT

DESIGNED BY: EULEX-BMU

SCALE: N/A

UNITS: m

DRAWING NO: 01

DATE: August 2018

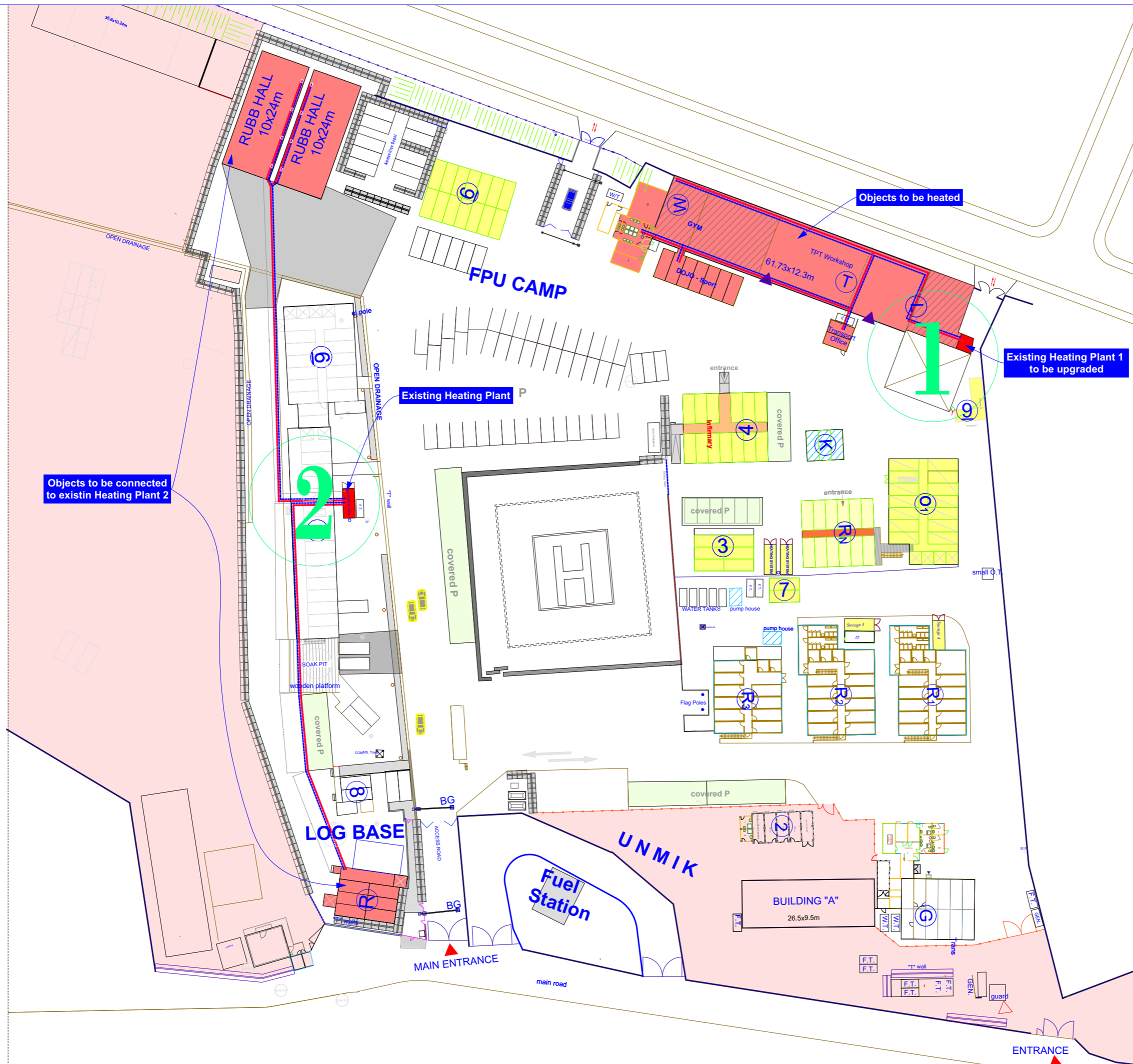



**BUILDING MANAGEMENT UNIT  
EULEX-KOSOVO**

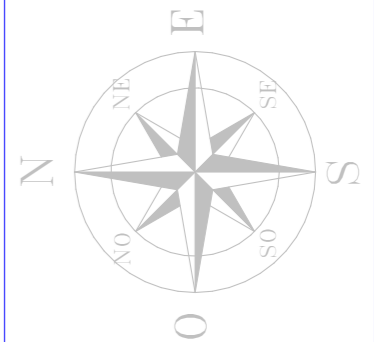

**LOT 1**

**PROJECT TITLE:**

Upgrading of Heating Plants

**LOCATION:** Str F. Lisica nn,  
40000 Mitrovica

**DRAWING TITLE:**

Bldg. #W -GYM, Changing rooms and DOJO Sports

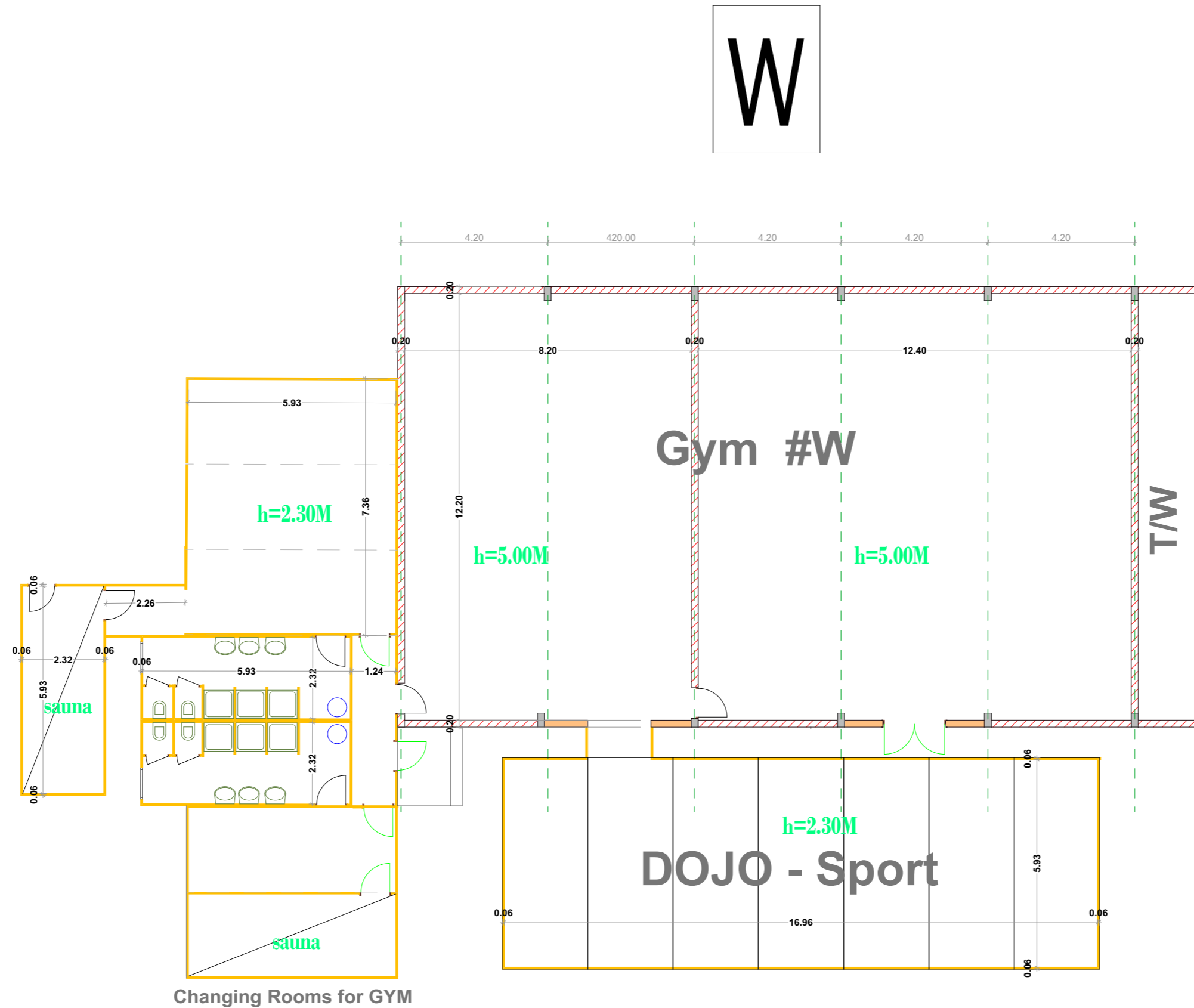

# GYM #T, Gym Changing rooms & DOJO Sports

DESIGNED BY:	EULEX-BMU
SCALE:	N/A
UNITS:	cm
DRAWING NO.:	02
DATE:	August 2018



BUILDING MANAGEMENT UNIT  
EULEX-KOSOVO

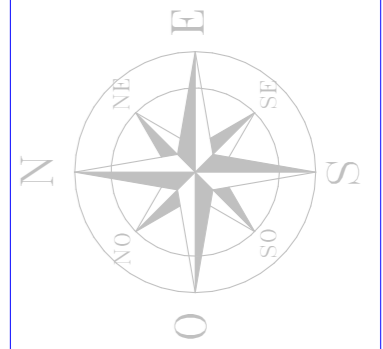

**LOT 1**

**PROJECT TITLE:**

Upgrading of Heating Plants

**LOCATION:** Str F. Lisica nn,

40000 Mitrovica

**DRAWING TITLE:**

Bldg. #T - T/W

DESIGNED BY:	EULEX-BMU
SCALE:	N/A
UNITS:	cm
DRAWING NO:	03
DATE:	August 2018

**T**

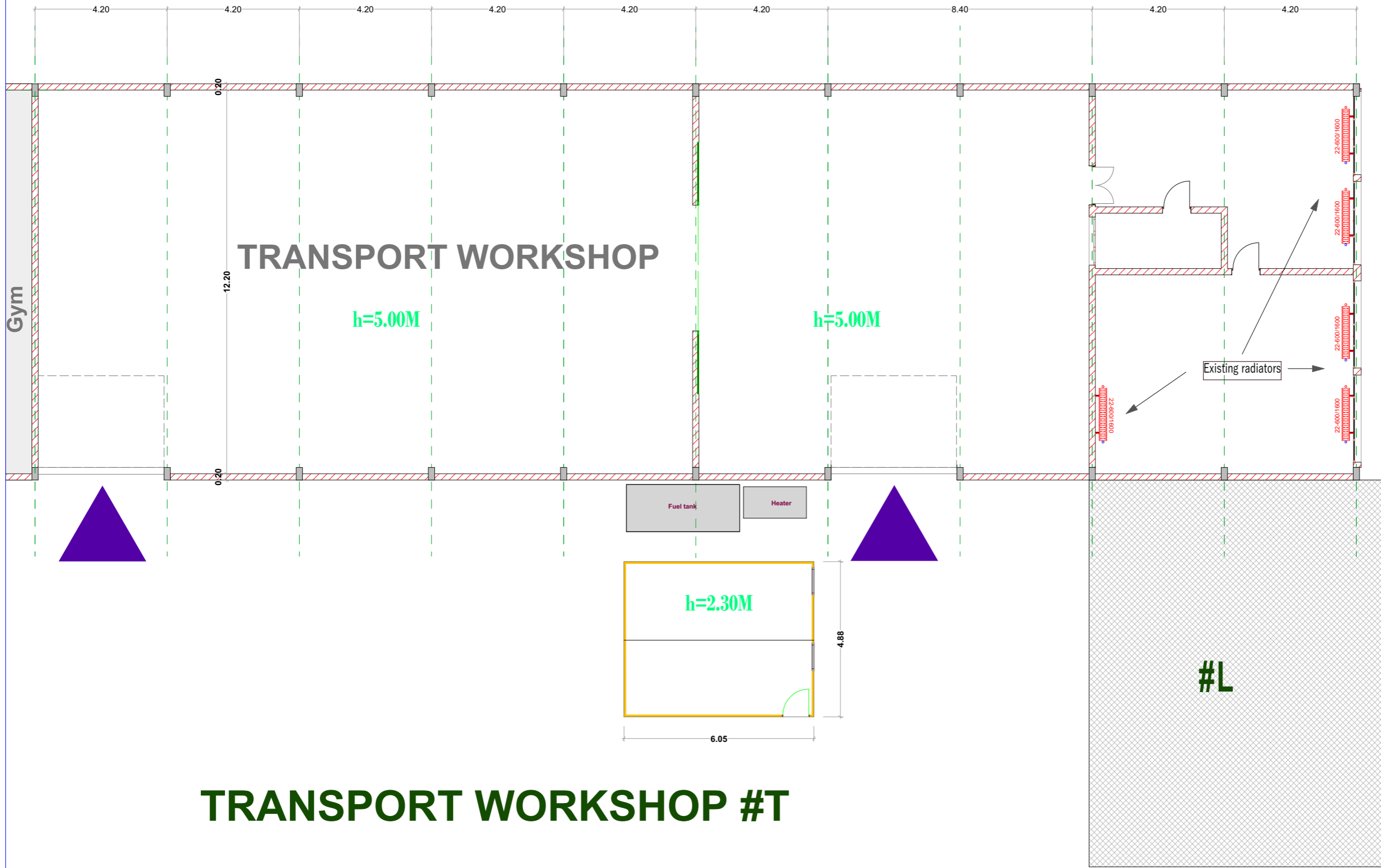

**TRANSPORT WORKSHOP #T**



BUILDING MANAGEMENT UNIT  
EULEX-KOSOVO

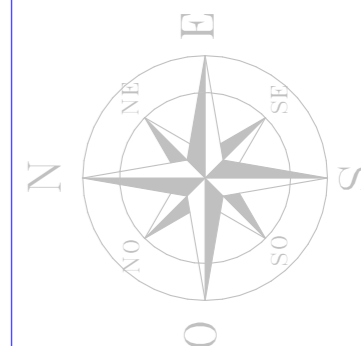

**LOT 1**

**PROJECT TITLE:**

**LOCATION:** Str F. Lisica nn,  
40000 Mitrovica

**DRAWING TITLE:**  
Bldg. #L-Ground and 1<sup>st</sup> Floor  
Existing heating troops

DESIGNED BY:	EULEX-BMU
SCALE:	N/A
UNITS	cm
DRAWING NO:	04
DATE:	August 2018

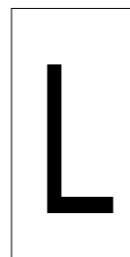

Existing radiators

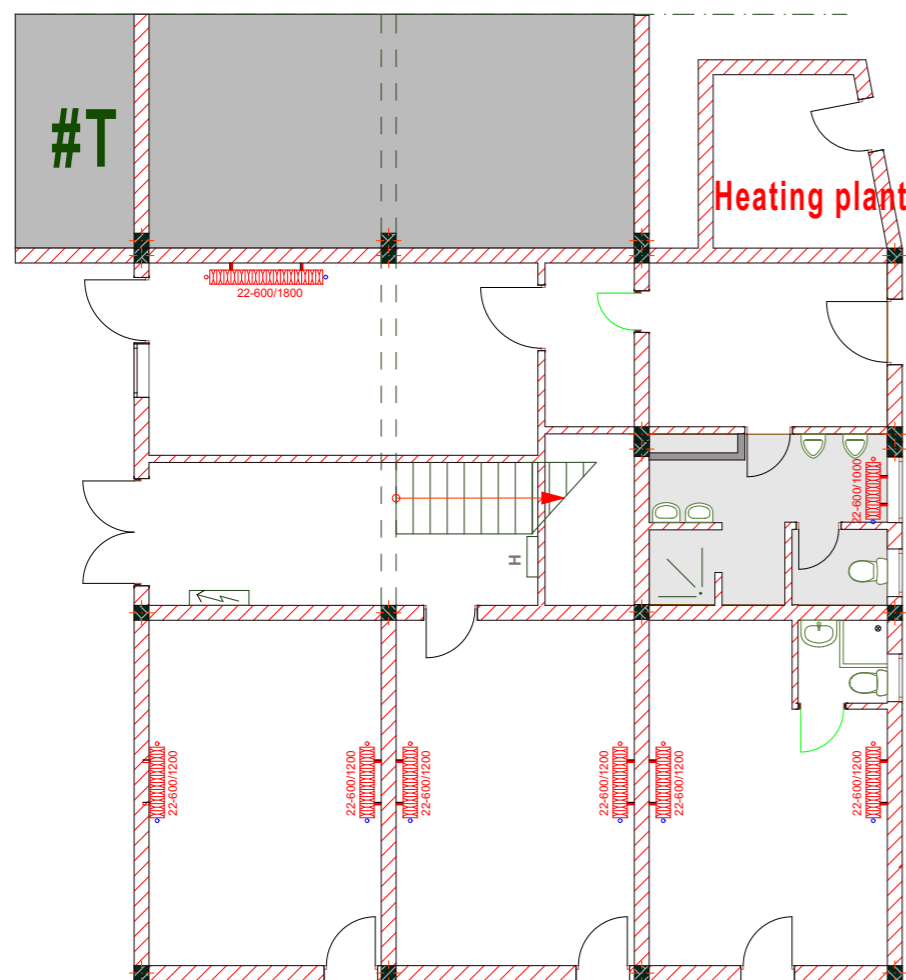

**Ground Floor #L**

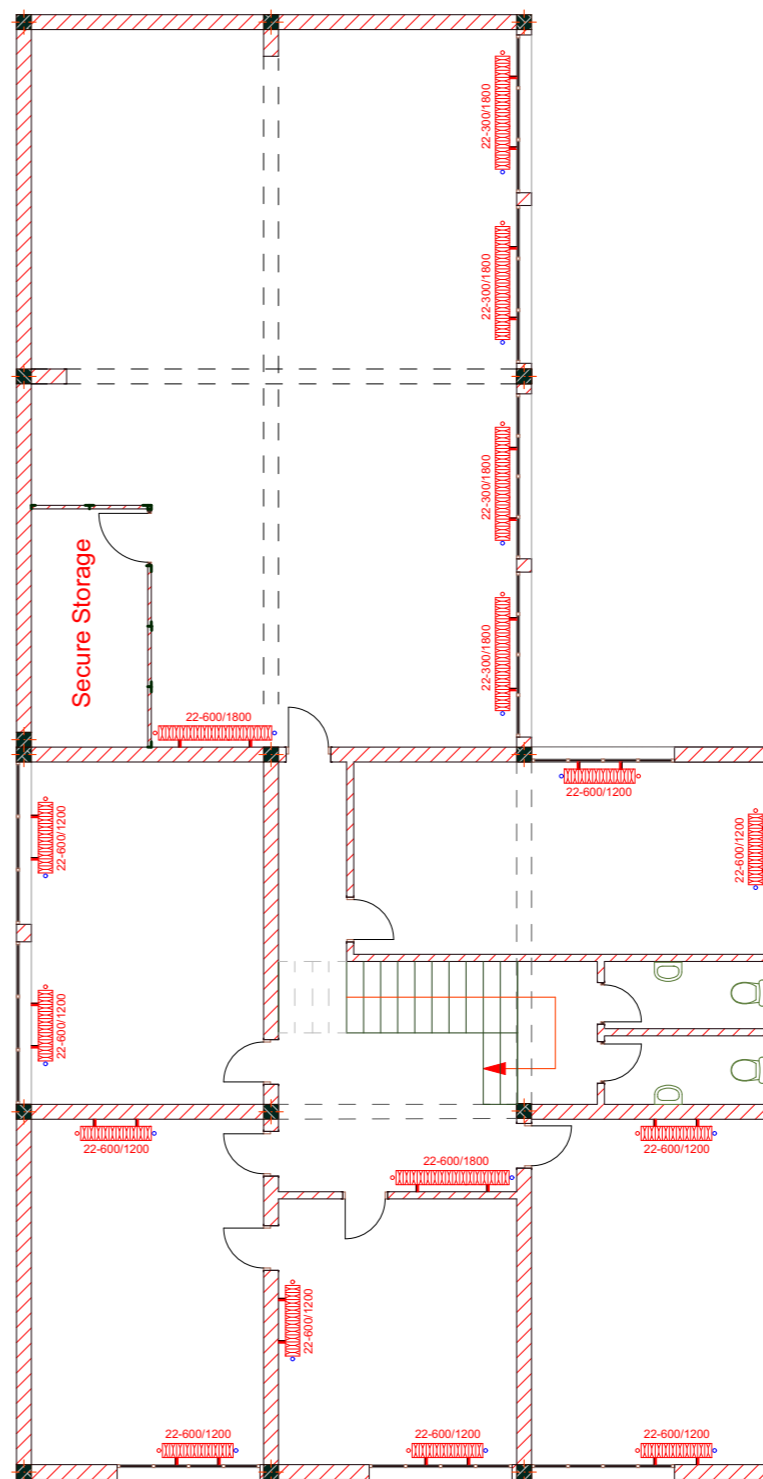

**First floor #L**

R

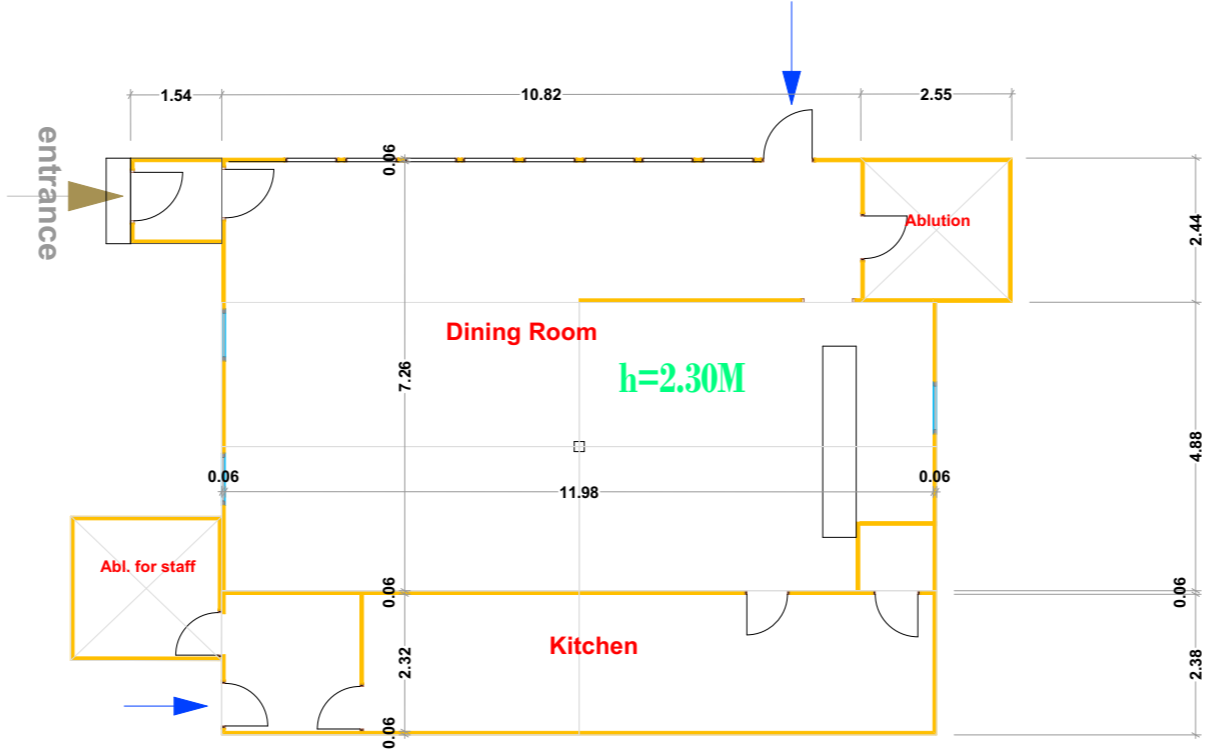

Block #R, Cafeteria

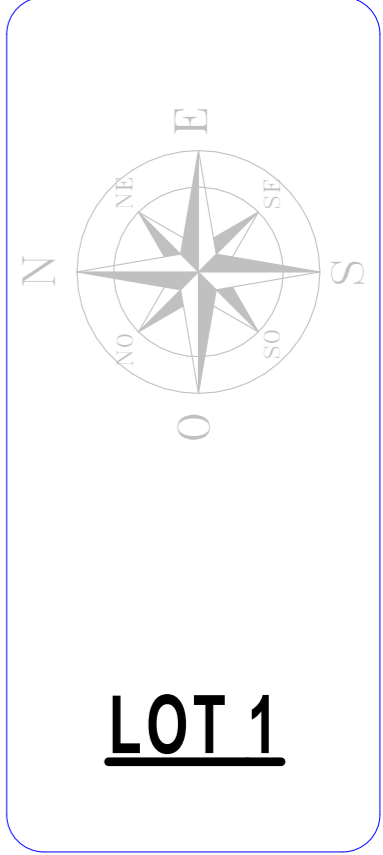

**PROJECT TITLE:**  
Upgrading of Heating Plants

**LOCATION:** Str F. Lisica nn,  
40000 Mitrovica

**DRAWING TITLE:**  
Bldg. #R

DESIGNED BY:	EULEX-BMU
SCALE:	N/A
UNITS	cm
DRAWING NO:	05
DATE:	August 2018

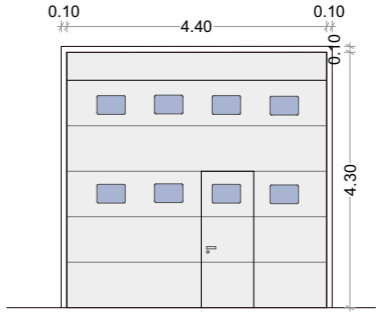
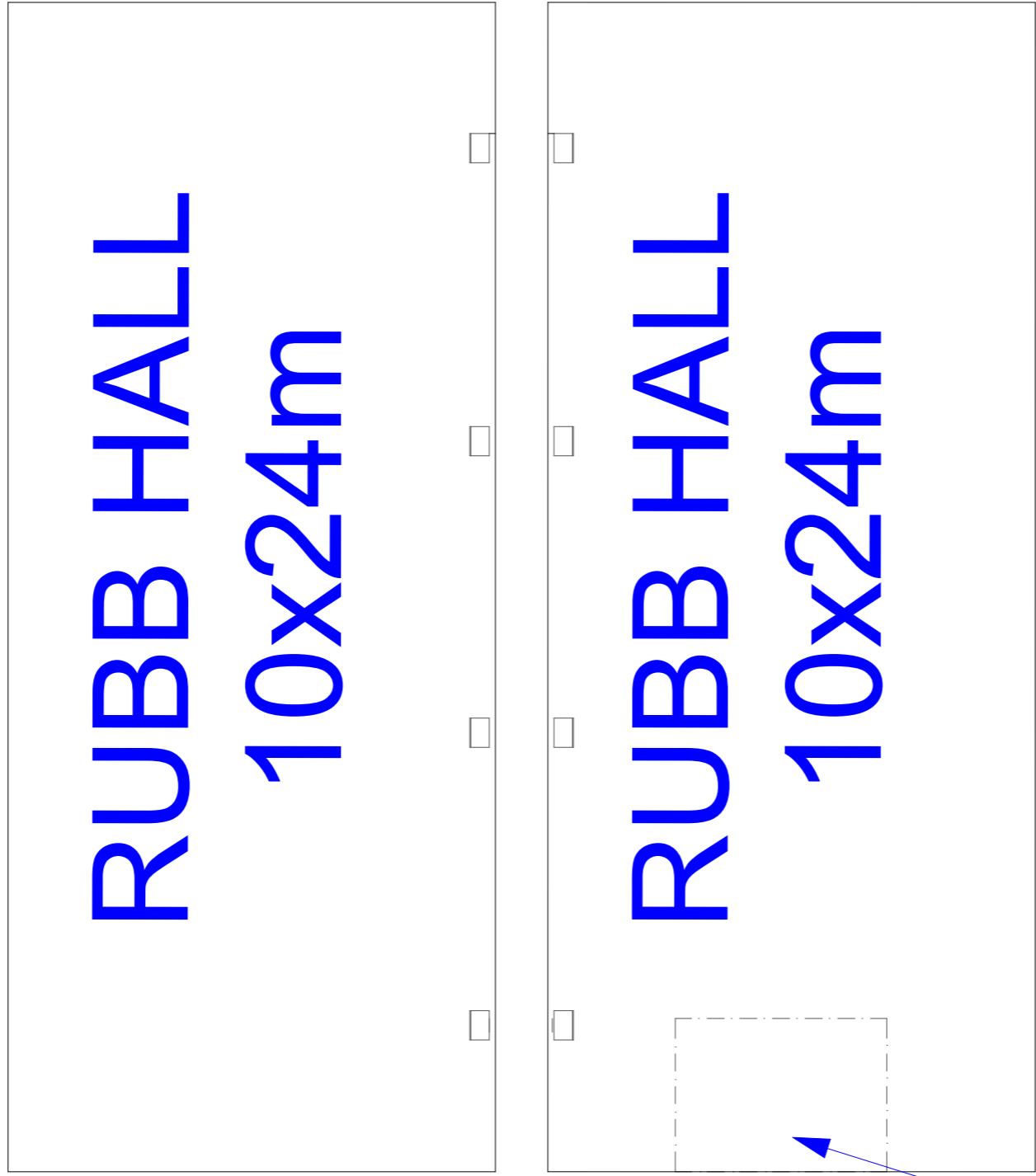

**New Rolling Door to be installed**



**LOT 1**

**PROJECT TITLE:**  
Upgrading of Heating Plants

**LOCATION:** Str F. Lisica nn,  
40000 Mitrovica

**DRAWING TITLE:**  
Rubb Halls

DESIGNED BY:	EULEX-BMU
SCALE:	N/A
UNITS	cm
DRAWING NO:	<b>06</b>
DATE:	August 2018